

PLAT OF SURVEY

-OF-

LOT 117 IN HUNTERS RIDGE SUBDIVISION, LOCATED IN THE SOUTHWEST 1/4 OF SECTION 25, TOWN 1 NORTH, RANGE 18 EAST, VILLAGE OF GENOA CITY, WALWORTH COUNTY, WISCONSIN.

SURVEY FOR: RE/MAX SOUTHERN LAKES
 SURVEY LOCATION: 274 HIGHLAND AVENUE

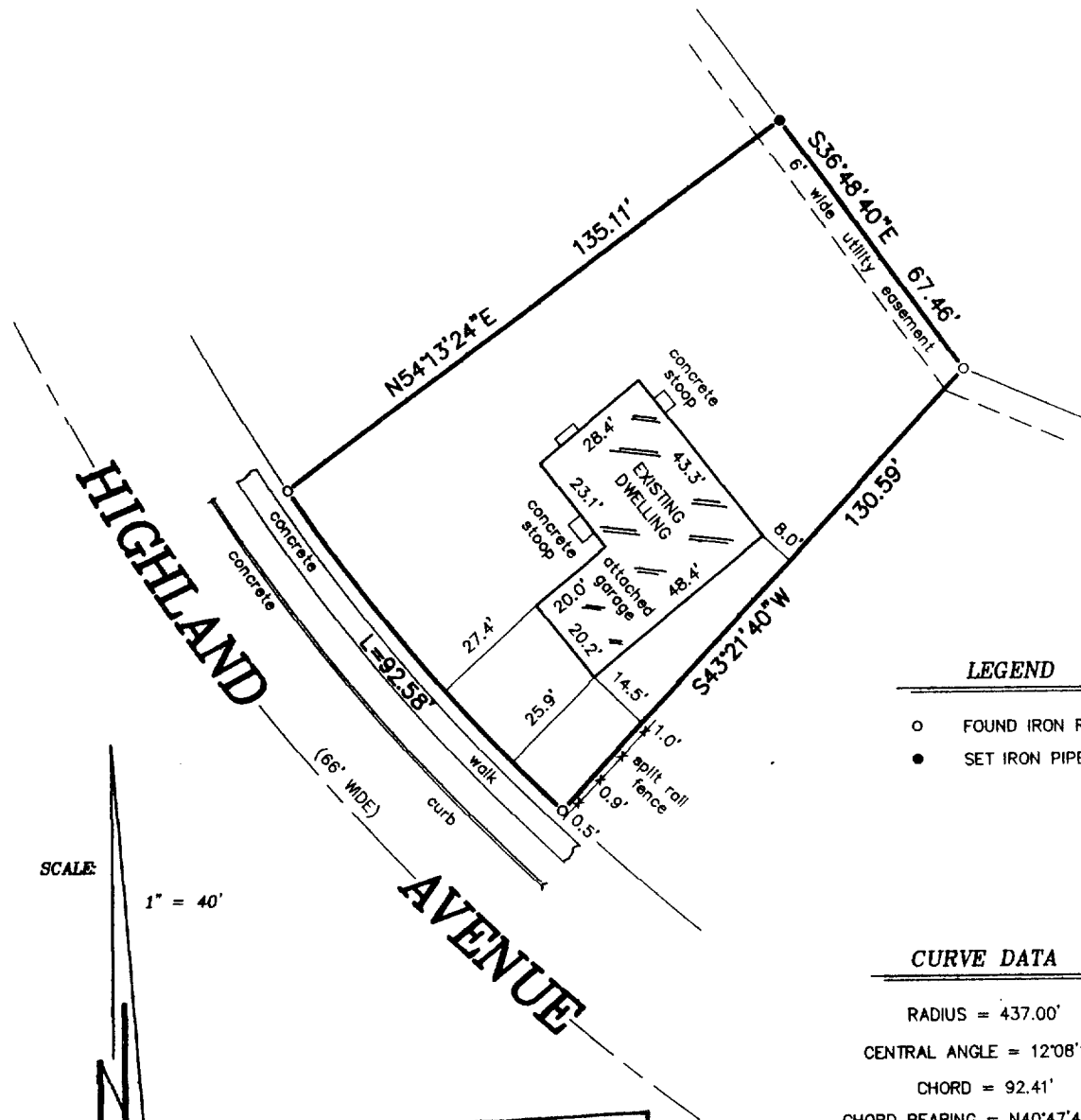

SCALE:
 1" = 40'

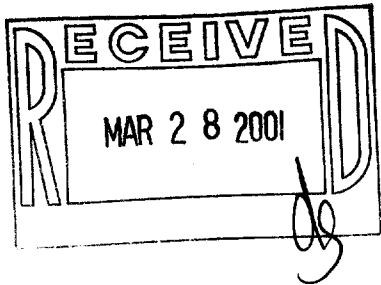

LEGEND

- FOUND IRON ROD
- SET IRON PIPE

CURVE DATA

RADIUS = 437.00'
 CENTRAL ANGLE = 12°08'17"
 CHORD = 92.41'
 CHORD BEARING = N40°47'43.5"W

"I hereby certify that I have surveyed the above described property and that the above map is a correct representation thereof and shows the size and location of the property, its exterior boundaries, the location of all visible structures and dimensions of all principal buildings thereon, boundary fences, apparent easements, roadways and encroachments, if any."

"This survey is made for the use of the present owners of the property, and those who purchase, mortgage, or guarantee the title thereto within one year from date hereof."

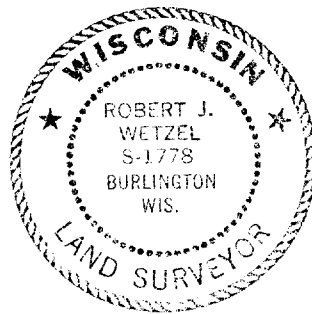

THIS IS NOT AN ORIGINAL PRINT
 UNLESS THIS SEAL IS RED.



B.W. SURVEYING, INC.

412 N. PINE STREET
 BURLINGTON, WI 53105
 (262)-767-0225

Robert J. Wetzel
 ROBERT J. WETZEL S-1778

FEBRUARY 14, 2001
 DATE

4826
 JOB NUMBER

THR-117

006-873